PERSONALS

Sandra Pillow is visiting Mary Helen Childers this week.

Billy Evans spent the week-end in Baltimore.

Mrs. F. C. Dresser is visiting in Arlington.

Mrs. S. J. Evans spent the week-end in Baltimore with her sister, Mrs. L. A. Mesereau.

H. G. Cawthorn, of Falls Church is visiting his grandparents, Mr. and Mrs. Paul Cawthorn.

Mrs. Joe Irby returned yesterday after spending several days visiting in Petersburg.

Mrs. Harold Caudle, of Richmond spent the week-end with her sister, Mrs. J. C. Caldwell.

The Rev. and Mrs. B. F. Robinson spent Monday and Tuesday in Waynesboro.

Mr. and Mrs. W. T. Nash visited Mr. and Mrs. Allison Inge on Sunday afternoon.

Rev. and Mrs. Randolph Hite were dinner guests of Mr. and Mrs. Bolden McCormick on Sunday.

Luther Reynolds is speding awhile with his grandparents, Mr. and Mrs. W. T. Nash.

Mr. and Mrs. H. W. Reynolds and Mr. and Mrs. Robert Ashworth were in Roanoke on Sunday.

CWO W. A. Thrasher and Mrs. W. A. Thrasher will spend next week with Mrs. Thelma Caldwell.

Miss Kate Coleman spent the past week with her brother-in-law and sister, Mr. and Mrs. L. M. Moses.

Mr. and Mrs. H. D. Reynolds were Sunday evening guests of Mr. and Mrs. L. M. Moses.

The Dora Conner Circle of Liberty Baptist Church met Monday night with Mrs. Barbara Cawthorne.

Beth Sheets, of Clifton Forge, is spending this week with Susan Jennings.

Mrs. W. B. Caldwell is spending this week in Richmond with her niece, Mrs. J. D. Todd.

The Red Cross Bloodmobile is in town today, at Appomattox High School until 5:00 P. M.

Mrs. Fannie Rogers and son, of Hampton-Sydney spent Sunday with Mrs. Winnie Puckett.

Mrs. D. G. Trent is visiting her sister, Mrs. S. M. Trent, of near Gladys.

Mrs. L. E. Reynolds attended the Silver Anniversary of her brother and his wife, Mr. and Mrs. B. B. Harris on Saturday night.

Mr. and Mrs. J. D. Johnston, accompanied by Mr. and Mr. J. D. Johnston, Jr., of Lynchburg motored to Staunton Sunday.

The Rev. and Mrs. B. F. Robinson and Mr. and Mrs. O. R. Turnes are spending a few days fishing on the Rappahannock River.

Mr. and Mrs. Harold Puckett and sons, of Newport News, spent Sunday with his mother, Mrs. Winnie Puckett.

Mrs. Mary Sheets, of Clifton Forge, arrived Sunday to spend some time with her son-in-law and daughter, Mr. and Mrs. J. Newton Jennings.

Mrs. Allen Wood, Jr., and infant daughter, June Carroll, returned to their home here Tuesday from the hospital.

Miss Anne Evans has returned from Virginia Beach, where she spent several days with friends from Petersburg.

Dr. L. L. Gayle and Gene Pate spent the week-end in Fredericksburg with Dr. Gayle's brother, Elwood Gayle.

Mrs. C. C. Rosser, of Pamplin, and Mrs. Carl Evans and daughter, Judy, of Union, N. J., were luncheon guests Tuesday of Mr. and Mrs S. J. Evans.

Harold Cawthorn, of Falls Church has returned home after a visit with his parents, Mr. and Mrs. Paul Cawthorn.

Mr. and Mrs. F. W. Garrett and Mr. and Mrs. Lawson Lucado were Sunday guests of Mr. and Mrs. L. C. Garrett.

Mr. and Mrs. Roger Pillow and Rev. and Mrs. Randolph Hite called on Mr. and Mrs. Billy Reynolds on Monday night.

Mrs. L. E. Smith, Miss Myrtle Smith and Mrs. Gobel Reynolds spent yesterday in Lynchburg with Mrs. A. B. White.

Mrs. W. D. Bristentine and daughter, Mrs. Ernest Campbell and son, Eddie, of Prospect were luncheon guests Monday of Mr. and Mrs. Hunter Jamerson.

Mrs. H. J. Meredith and grandchildren, Patricia Anne Patterson Meredith and Lucy Jones Bentley have returned to their home in Prospect after a visit with Mr. and Mrs. Hunter Jamerson.

Mr. and Mrs. Calvin Robinson will spend Saturday and Sunday in Charlottesville attending a meeting of the Virginia Press Association.

Mr. and Mrs. W. W. Ford, Jr., and daughters, Donnis and Debra, of Beckley, W. Va., will spend this week-end with Mrs. Ford's mother, Mrs. Clara Mitchell.

Mr. and Mrs. W. C. Reynolds and family and Mrs. G. M. Dixon visited Mr. G. M. Dixon on Sunday, and returned by way of the Skyline Drive.

Those who called to see Mrs. Belle Cullop on Sunday were Mr. and Mrs. Allen Morton and Mr. and Mrs. Billy Reynolds and boys. Rev. and Mrs. E. S. Price visited in this home on Saturday night.

Attending the Annual Virginia Methodist Conference, being held this week in Norfolk, from Memorial Methodist Church are the pastor, the Rev. B. T. Price, and Claude W. Smith, delegate. Mr. Smith is also assistant lay leader for the Lynchburg District.

The Appomattox Chapter of the United Daughters of the Confederacy will be guests of Miss Julia Asher at a buffet dinner on Friday evening, June 24. Mrs. E. Carroll Smith, president of the chapter, urges all members to be present as officers will be installed at this time.

Saturday, June 18, will be the occasion of the birthday observance of Mrs. L. E. Smith. Among those who will attend the celebration are: Mrs. Gobel Reynolds, of Crittendon, Ky.; Thomas A. Smith, of Ovid, N. Y.; Miss Lucretia Walsh, of Syracuse, N. Y.; Mr. and Mrs. W. W. Food, Jr. and daughters, Debra and Donnis, of Beckley, W. Va.; Clayton Scruggs, of Spout Spring; Miss Ilene Smith, Mr. and Mrs. A. B. White, Mr. and Mrs. L. E. Smith Jr., and sons, Bobby and Ellis, Mrs. J. W. Hamlet and Miss Evelyn Hamlet, all of Lynchburg; Mr. and Mrs. J. H. O'Brien, Miss Myrtle Smith, and Mr. and Mrs. R. W. Stanley and daughter, Jane Hamner, of Appomattox. We wish for Mrs. Smith many more happy birthdays.

TUCK - DAVIS

Mr. and Mrs. John (Jack) C. Davis, of Appomattox, announce the marriage of their daughter, Shirley Ann, to Otey Lee Tuck, Jr., son of Mr. and Mrs. O. L. Tuck, of Lynchburg..

The wedding took place June 12, 1955 in York, S. C., the Rev. C. F. Nunn officiating.

After a short bridal trip, the bride and groom will make their home in Lynchburg.

COLEMAN - O'BRIEN ENGAGEMENT ANNOUNCED

Mr. and Mrs. Spurgeon Coleman, of Gladstone announce the engagement of their daughter Shirley Juanita, to Aubrey Watts O'Brien, son of Mrs. Myrtle O'Brien, also of Gladstone.

Miss Coleman is a graduate of Buckingham Central High School. Mr. O'Brien attended the Amherst School.

No date has been set for the wedding.

Cleveland and Baltimore work out trade as deadline passes for baseball player deals.

President and key government officials evacuate Washington in test alert in civil defense program.

County Library Book List

The Appomattox County Library has announced a list of books available on the history of the War Between the States. Among the many books available on this topic are:

Seifert: Farewell My General.
Kane: Spies for the Blue and the Gray.
Jones: Heroines of Dixie
Ross: Rebel Rose
Davis: They Called Him Stonewall
Dowdy: The Land They Fought For
Cotton: A Stillness at Appomattox
Baker: Cyclone in Calico.

Among the new book releases at the library are:

Horgan: Great River
Krutch: The Measure of Man
Exman: The World of Albert Schweitzer
Beach: Run Silent, Run Deep
Forester: The Good Shepherd
Lancaster: From Lexington to Liberty.
MacInnes: Pray for A Brave Heart
Aldrich: Gertrude Lawrence as Mrs. A.
Bonnet: Dutch
Masters: Coromandel
Nuill: Black William
Shute: The Breaking Wave.
Sagan: Bonjuor Tritstesse.
Marquard: Sincerely, Willis Wayde
Hyman: No Time for Sergeants.

Ruby Beatrice Franklin and Jessie T. Paulette Wed June 1

Mr. and Mrs. Richard A. Gowin announce the marriage of their daughter, Ruby Beatrice Franklin to Jessie Thacker Paulette, son of Mr. and Mrs. Thomas J. Paulette, of Phenix. The marriage was solemnized at Charlotte Court House on June 1, 1955, by the Rev. Sanford Dean.

The couple will make their home in Charlotte County.

Birthday List

Clyde R. Ferguson, June 24.
Joyce Moon, June 8.
Mrs. D. P. Moon, June 16.
W. H. Jacobs, June 19.
Mrs. Berta Smith, June 2.
Clarence Edward Smith, June 30.
Joel Thomas Watson, June 28.
Mrs. Alice Inge, June 22.
Mrs. Monroe Garrett, June 14.

To help you
Keep Cool

PLAYTEX BATHING CAPS 1.00
Pink, Blue & White
GIRLS BATHING SUITS — 3-6X 1.49
BOYS BATHING TRUNKS — 4 to 10 .... 1.00
MEN'S BATHING TRUNKS — NYLON 2.98
MEN'S SPORT SHIRTS .... 1.00 to 3.75
Cottons, Nylon & Terrycloth
ARROW SHIRTS — Kent, Arden & Dart 3.95
Blue, Grey, Tan & White
HALLMARK SHIRTS — White only 2.98
BOY'S BOXER SHORTS .... .49 to 1.98
GIRLS SHORTS .... 1.00 to 1.98
LADIES SHORTS .... 1.98 to 3.95
KNIT POLO SHIRTS .... 1.00 to 2.98
LADIES SKIRTS — Cotton print .... 1.98 to 5.75
GIRLS SKIRTS — Cotton print .... 1.98 to 3.95
HOUSE DRESSES — Sunbacks & Ginghams 3.95
Regular & Half-Sizes — Plisse & Cottons
COTTON SUNBACKS, NYLONS, SHEERS, LINENS & RAYONS .... 6.95 to 8.95
DACRON SLIPS — Needs no ironing 3.95
COTTON HALF-SLIPS 1.98
NYLON HALF-SLIPS 2.98

JENKINS
Department Store
Appomattox, Virginia
OPEN FROM 7:00 to 8:30 P. M. FRIDAYS
PIPELINE CHECKS CASHED

IT PAYS TO SEW

PONGEE — 44" wide .... yard 1.00
CHIFFON VOILE .... yard 1.00
DOMESTIC DOTTED SWISS .... yard .59
NYLON .... yard .79
INDIAN HEAD LINEN .... yard .89
QUADRIGA PRINT — solids .... yard .59
figured .... yard .49
COTTON PLISSE .... yard .39 .49
White & assorted colors
PIQUE .... yard .49 & .98
GILBRAE WOVEN SEERSUCKER .... yard .98
Red, Blue, Green stripes
SEWING NOTIONS — FIRST FLOOR
SCISSORS .... .65 & .89
THREAD .... .05 to .29
White & colors
NEEDLES .... .10
ZIPPERS .... .25 to .45
Talon
PINS .... .05 & .10
BELT & BUCKLE SETS .... .15 & .25
BUTTONS .... .10 to .25
SEAM BINDING — RICK RACK — BIAS TAPE

CHENILLE BED SPREADS 4.49
Pastel colors
"BATES" SPREADS .... 6.75 & 6.98
Assorted colors
RUFFLED CURTAINS .... pair 2.25 & 3.19
White
TAILORED CURTAINS .... pair 1.69
DRAPERIES .... pair 1.00 to 4.95
COTTON BOUCLE RUGS .... 1.00 to 2.98
TUFTED BATH MATS .... 1.98 to 3.25

Let Us Serve You Often
Inge's Department Store
Appomattox, Virginia

LOOK OUT!

LOOK UP!
ENEMY BOMBERS CAN NOW REACH ANY PART OF THE U. S.
To meet the threat of a sneak air attack by hostile bombers, civilian volunteer plane spotters are urgently needed in the Ground Observer Corps. Radar, due to limitations, is not enough to provide complete vigilance. Contact Civil Defense now!
Wake Up! Sign Up! Look Up!
JOIN THE
GROUND OBSERVER CORPS
Call or write Civil Defense

PRINTING
ANY QUANTITY
BEST QUALITY
Prompt Service
Reasonable Prices
- ENVELOPES
- HANDBILLS
- BUSINESS FORMS
- PROGRAMS
- BOOKLETS
- CARDS
- DODGERS
- TABULATED FORMS
- GENERAL JOB PRINTING
- LETTERHEADS

Send your next order to . .
The Times-Virginian

Stonewall

...wall, June 13.- We are so ... for the nice showers we ... lately.

... and Mrs. Charles Spain and ..., of Robertsdale, Alabama, ... spending their vacation with ... parents, Mr. and Mrs. Parks ... Rev. Spain preached at ... Baptist Church on Sunday ... The Spains are always welcome guests to our community, where ... are loved by all who know ...

... and Mrs. Hugh Braford and ... spent Sunday with his par... Natural Bridge. Mr. Bra... has not been so well lately.

... Mrs. Joe Stephenson, Jr., ... folk spent the week-end with ... folks here. They were accom... home by their little daugh... Anne, who has been visit... grandparents, Mr. and Mrs. Chick and her aunt and uncle, ... Mrs. Henry Beard for the ... weeks. She will be greatly ... by all.

... and Mrs. Virgil Carson, of ... spent the week-end with ... Mrs. Lester Carson.

... and Mrs. C. D. Carson and ... Mrs. E. L. Chick were ... guests of Miss Anne Car... Lynchburg on last Saturday.

... and Mrs. John Alvis Jr. had ... over the week-end her ... "Mathews" from Orange.

... Mrs. Lyle Caldwell have ... grandchildren from Mass... the Miller children, spend... with them.

... C. M. Stratton is having a ... for Miss Helen Moore, who ... married now soon, on Thurs... this week. Hope she will have ... attendance, and best of luck ... Miss Moore.

... and Mrs. Charles Judy and ... Staunton spent the week-end ... with her father, Mr. J. O. ..., and other home folks.

... Bessie Chick and her mother, ... Stratton, of Lynchburg, ... the week-end with Mr. and ... Marvin Stratton.

... everybody pray that the Bible ... at Hebron Church will be the ..., and all of the children in ... community will attend.

... W. S. C. S. of Bethel Church ... in the home of Mrs. Bessie ... in Lynchburg on Wednes... night of this week.

... to Accumulate Aluminum

...berra, Australia.- Research... have discovered that cer... trees in rain-forest areas of ... and New Guinea accumu... aluminum in the form of com... hard white masses in the ... and in the bark and leaves, ... absobing it from the ... trees in the dry inland areas ... contain these compounds.

Richwood

Richwood, June 14.- "A merry heart maketh a cheerful countenance: but by sorrow of the heart the spirit is broken." —Proverb.

Rev. Fred Fore, of Drakes Branch will preach at the Central Baptist Church Sunday evening at 8:00 o'clock. All are cordially invited to attend.

The annual Vacation Bible School will begin Monday, June 20, at the Central Baptist Church, at 9:00 A. M.

Joan Harvey left Monday for the Baptist Lodge at Virginia Beach, where she will serve as a counsellor for two weeks.

Mr. and Mrs. D. A. Pugh and Mr. G. T. Marsh visited Mr. and Mrs. Fred Wooldridge and children Saturday afternoon.

Mr. and Mrs. Atwell Powell and son, Ray were the guests Saturday evening of Mr. and Mrs. D. A. Pugh and Mr. Marsh.

Franklin D. Cawthorne spent the week-end at the Beach.

Mr. and Mrs. T. T. Wooldridge visited Sunday afternoon with Mr. and Mrs. G. P. Brannan and family.

Mr. and Mrs. D. A. Pugh and Mr. Marsh were the guests Monday evening of Mr. and Mrs .Sam Cordell and family.

G. P. Brannan and daughters, Val and Georgie Belle were in Lynchburg on business Friday.

Harold Marsh, of Gladys visited Sunday afternoon with Mr. and Mrs. D. A. Pugh and Mr. Marsh.

Variety in French Dressing

Several ingredients can be added to French dressing to make it extra special.VPI food specialists say that French dressing can be turned into a cheese dressing by just adding grated hard cheese, or by rubbing soft cheese to a paste with the dressing. Roquefort or blue cheese is made by crumbling the cheese and adding it to the French dressing.

To change French dressing into Cliffonade dressing, just add chopped onions, peppers, pimientos, parsley, and hard-cooked egg.

Vinaigrette dressing is made by adding chopped chives and chopped hard-cooked eggs to a French dressing that contains horseradish and catsup or chili sauce.

Washing Woodwork

Wihle washing woodwork, place a flat piece of tin over the adjoining wallpaper or painted wall to protect against water damage or streaking.

A Travel Tip

Going on a trip this summer? Instead of throwing worn towels into the ragbag, cut them into squares for disposable washcloths.

Clover Hill

Clover Hill, June 14.- "Mike" Torrence, who underwent an appendectomy at Lynchburg General Hospital last Friday, is much improved, and hopes to be home this week.

Mr. and Mrs. R. G. Holt and son, Bob attended the funeral Sunday, in Richmond of Mr. Holt's cousin, Miss Blanche Salman.

Mr. and Mrs. Alex Chernault, of Lynchburg visited Mrs. Chernault's sister, Mrs. Bessie Baldwin, Sunday.

Joel Trent, who took his basic training for the U. S. Navy at Bainbridge, Md., is at home on a fourteen day leave, after which he will report for shore duty at Norfolk, Va.

Katherine Lewis spent last week with Mr. and Mrs. C. E. Wood, of Farmville. She returned with her parents, who visited in Farmville Sunday.

Luther Lewis is suffering with a badly bruised foot, which he caught under a pedal at his father's printing office.

Mr. and Mrs. W. A. Gowin visited Mrs. Gowin's parents, Mr. and Mrs. J. E. Handy Sunday.

We are very sorry to lose Mrs. Jessie Paulette and her family from our midst, but wish her much happiness in her new home.

We welcome Mr. and Mrs. Bob Jenkins and daughter, who will occupy Mrs. Paulette's home.

Mr. and Mrs. J. V. Torrence and son, Jimmy are spending this week with Mrs. Torrence's mother in Scranton, Pa.

Mr. and Mrs. Jesse Paulette and family and Misses Nancy and Nettie O'Brien spent Sunday at Holliday Lake.

Mrs. Vernell Mitchell, Miss Betty Mitchell, Miss Roberta Harvey and Teddy and Freddy Mitchell attended the wedding at Spring Hill Baptist Church in Greene County Saturday of Mrs. Mitchell's niece, Miss Patsy Harlowe. The bride's mother will be remembered here as Miss Hallie Burnette.

J. L. Torrence had the misfortune last week of losing twin calves.

Mr. and Mrs. Alfred Almond were Sunday afternoon guests of Mr. and Mrs. F. P. O'Brien.

Mr. and Mrs. J. P. Johnson and Mrs. Bessie Smith spent the week-end in Ashland with Mr. and Mrs. Ralph Johnson.

Mr. and Mrs. Johnny Cyrus and daughter, Dale were dinner guests on Sunday of Mr. and Mrs. F. W. Hanenkrat.

On Saturday evening a number of friends gathered for a picnic supper at the Hanenkrat home in celebration of Mr. Hanenkrat's 83rd birthday. Present besides the family were Mr. and Mrs. John Martin and daughters, Violet and June; Mr. and Mrs. Roger Pillow and daughter, Sandra and Mr. and Mrs. Randolph Hite, all of Spout Springs; Mr. and Mrs. Robert Roach, of Pamplin and the following local people: Mrs. Joe Watson, Mrs. Robert Watson, Mrs. Trigg Williams, and grandchildren, Buddy and Patsy Wilcox, and Ray Allen Tweedy; Mr. and Mrs. Max Hall and son, Douglas, and Mrs. Almond.

A prayer meeting was held after supper. We wish Mr. Hanenkrat many happy returns of the day.

Mr. and Mrs. Milton Johnson and daughter, Pat, of Ashland are spending some time with Mr. and Mrs. C. L. Johnson.

Visitors over the week-end of Mrs. W. P. Gills were Jo Gills and two friends, of Lynchburg; Messers. Hugh and Henry Gills, of Buckingham; Mr. and Mrs. Walker O'Brien and Mr. Allen O'Brien; Also expected today are Mrs. Mary Copenhaver, of Richmond and Mrs. Catherine Frazier and two children, Judith and Tim, of Kenbridge.

Mrs. Cornelia Conner, of Halifax stopped Monday for a brief visit with her mother, Mrs. W. P. Gills, after attending the funeral of Mrs. W. T. Steele at Appomattox.

Misses Mary and June Conner and Alice Ashworth leave Thursday for Ridgecrest, N. C., where they will spend a week at the Y. W. A. Camp there.

Messers. Buddy, Bobby and Sonny Conner were among the R. A.'s from Liberty Baptist Church who enjoyed a fishing trip on the Rappahannock last week-end

The Business Women's Circle of New Hope Baptist Church met with Mrs. Kyle Coleman Friday night of last week.

Mr. and Mrs. Ralph Hanson and son, Kenneth, of Dublin spent the week-end with Mr. and Mrs. T. H. Trent.

Mr. and Mrs. Bob Traylor, of Lynchburg were Sunday guests of Mr. and Mrs. Berkley Ferguson.

Miss Carolyn Johnson, who was one of this year's graduates at Appomattox High School, plans to enter Philip's Business College this month.

Clover Hill is quite fortunate in having a grocery store and gas station all its own. Mr. and Mrs. T. J. Conner, proprietors, are now open for business at the former Clover Hill Cabinet Shop.

Mr. and Mrs. Major Gowin, of Lynchburg were Saturday evening visitors of Mr. and Mrs. R. A. Gowin.

Mr. and Mrs. R. A. Gowin and Mr. and Mrs. Joe Lewis and son, J. W. spent Sunday at Ashland with Mr. and Mrs. Jake Smith.

The Soviet is campaigning to increase cutlivated land.

Conscience Money

Charlotte, N. C.- The Internal Revenue Office here recently received a letter which read: "I owe you $300 and I haven't been able to sleep. I am enclosing $100. If I can't sleep after this, I'll pay the balance next week."

Value throughout—and easy to own
Liberal trade-ins, easy terms
See it now!
Appomattox Hardware Co.
APPOMATTOX, VA.

WHY BUY STATE FARM?
Our Semi-Annual Premium Plan makes Auto Insurance payments easy-to-budget, easy-to-meet, costs you nothing extra. For more information, call me today . . .
Phones: Office 2663; Home 2089
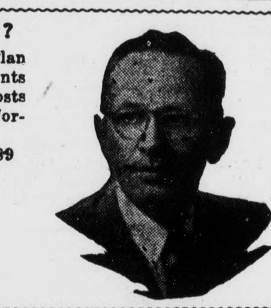
John P. Taylor
—AGENT—
Office over Babcock Store
Dial 2663 — Appomattox

Richard D. Robinson
FUNERAL DIRECTING & EMBALMING
APPOMATTOX, VIRGINIA
A Service That Is Distinctive But Not Expensive
"AMBULANCE SERVICE"
Day Phone Dial 3331
Nights & Sundays Dial 2231

COSWELL DRIVE-IN Theatre
APPOMATTOX
OPEN SEVEN NIGHTS A WEEK
Friday, Saturday, 7:45 & 9:00 P. M. — Sunday thru Thursday, 1 feature only. Short subjects at 8 P. M., feature at 8:30.
FRIDAY & SATURDAY — — June 17-18
Shelley Winters-Richard Conte in
The Raging Tide
also Jeff Chandler in
The Battle at Apache Pass
SUNDAY & MONDAY — — — June 19-20
Erroll Flynn-Maureen O'Hara in
Against All Flags
TUES., WED., THURS. — — June 21-22-23
Walt Disney's
Pinocchio

LEE THEATRE
SHOWPLACE OF APPOMATTOX
Closed on Monday and Tuesday during Summer Months
Wed., Thurs., 7:30 & 9:30 — Fri., Sat., 7:00 & 9:30.
FRIDAY & SATURDAY — — June 17-18
Kieth Larsen-Peggie Castle in
Son of Belle Starr
also Judy Canova in
Singin' in The Corn
WEDNESDAY & THURSDAY — June 22-23
Marlon Brando-Jean Simmons in
Desiree
(Cinemascope)

Ford gives you more

Ford's Thunderbird styling and new Trigger-Torque power put it on a par with cars costing hundreds of dollars more. And even most of *these* cars don't offer such Ford advances as *baked-enamel* finishes, new anti-fouling spark plugs and Ford's gas-saving Automatic Power Pilot.

It has that Thunderbird look!
In every one of Ford's 16 body selections, you can trace the exciting lines of America's fastest-selling personal car—the Ford Thunderbird.

It has Trigger-Torque take-off!
Ford *acts* like the Thunderbird, too! All three of Ford's mighty engines offer the swift response of Trigger-Torque power.

It has interiors seen for the first time in any car!
Ford's rich Luxury Lounge interiors show further marks of the Thunderbird's good taste and workmanship.

It has a new Angle-Poised Ride!
This year, Ford's Ball-Joint Suspension has been angled back to iron out even tiny flaws in the road! No car in Ford's price class can match this new Angle-Poised Ride.

Advances galore make it America's worth-more car!
Ford's deep-block engines . . . 10% larger brakes . . . 5-cross-member frame . . . Center-Fill Fueling—are all extra dividends found in no other car at Ford's price.

FORD the new BEST SELLER . . . sells more because it's worth more!
Sample a Ford and you'll want it for keeps FORD
SEE YOUR LOCAL FORD DEALER
F.D.A.F.